



*Department of Health Sciences*

*LPN to AAS  
Degree in Nursing*

*(Associate of Applied Science)*



## ***LPN to Associate of Applied Science in Nursing Program***

This program is designed for licensed practical nurses to achieve an associate of applied science in nursing degree, opening up greater employment opportunities, increased compensation, and more job security.

Students will develop nursing skills in caring for a diverse population in today's health care settings. They will utilize data related to the client's biological, psychological, socio-spiritual, cultural and developmental needs to promote, maintain, and restore health.

The associate degree nurse takes the NCLEX-RN and becomes a registered nurse. The associate of applied science in nursing graduate is a technical nurse who has achieved a balance between general college and nursing education. The associate of applied science in nursing RN is prepared to be a direct care giver in hospitals, long-term facilities, and ambulatory care-clinic settings.

In order to be eligible to apply to this program the potential student must:

- Be a graduate of a state approved LPN program and have a license in good standing
- Current LPN work experience highly recommended
- Complete all general education and prerequisite courses
- Demonstrate college-level proficiency in reading, writing, English, and mathematics
- Be IV certified
- Have current "CPR for the Professional Caregiver" card (*available through the American Red Cross or American Heart Association*)

Admission requirements may change from year to year. It is the student's responsibility to obtain the current admission requirements.

To schedule an advising appointment for LPN to AAS classes held at the Montrose Campus of Mesa State College contact the staff at the Montrose Campus at (970) 249-7009 or [montrosecampus@mesastate.edu](mailto:montrosecampus@mesastate.edu).

To schedule an advising appointment for the LPN to AAS program at Mesa State College in Grand Junction; contact Genell Stites, LPN to AAS Program Director, at [gstites@mesastate.edu](mailto:gstites@mesastate.edu) or (970) 248-1828. Please see the Mesa State College website at [www.mesastate.edu](http://www.mesastate.edu) for information on this and all nursing programs at Mesa State College.

### **GENERAL INFORMATION**

Kelly Losher  
Administrative Assistant  
Department of Health Sciences  
Mesa State College  
1100 North Avenue  
Grand Junction, CO 81501  
[kloser@mesastate.edu](mailto:kloser@mesastate.edu)  
Phone (970) 248-1721  
Fax (970) 248-1133

**MESA STATE COLLEGE**  
**Department of Health Sciences**  
**Curriculum for LPN-AAS in Nursing Program**



**General Education courses required for AAS degree:**

MATH 110 (or above)	College Mathematics	3
ENGL 111	English Composition I( #)	3
ENGL 112	English Composition II (#)	3
HUM/SOC BEH ELECTIVE	(#)	3
KINE 100	Health and Wellness (#)	1
KINA XXX	Aerobic/Fitness Activity Course (#)	1
<b>Total General Education Hours</b>		<b>14</b>

**Prerequisite courses required for AAS degree:**

BIOL 209/209L**	Anatomy & Physiology I (#)	3/1
BIOL 210/210L**	Anatomy & Physiology II (#)	3/1
BIOL 241**	Pathophysiology	4
PSYC 233***	Human Growth & Development (#)	3
<b>Total Prerequisite Hours</b>		<b>15</b>

**NOTE:** All general education & prerequisite requirements with (#) also apply to B.S.N. degree requirements.

**NOTE:** 18 credits will be awarded for LPN nursing coursework according to the Colorado Articulation Model.

\*\*BIOL 209/209L, BIOL 210/210L, and BIOL 241 must have been completed within five years prior to applying to the nursing program.

\*\*\* This course is counted with general education courses, but is a prerequisite for the LPN to AAS in Nursing program.

**NOTE:** If the student completed any of the program (core) requirements at a school other than Mesa State College, please send copies of course descriptions for these courses along with your transcripts so that we may evaluate their transferability. If the student completed any of the general education requirements at another school, the student should request a transcript evaluation from the Registrar's Office at Mesa State College.

Nursing courses to be completed for LPN-AAS degree (must be completed in sequence)			Credit Hours	*Contact Hours-Theory	Skills Lab Contact Hours	*Contact Hours-Clinicals	
						Clinical	Simulation
<b>Semester I</b>	NURS 200	Role Transition	1	15			
<i>10 Cr Hours</i>	NURS 206	Advanced Concepts of Medical-Surgical I	3	45			
	NURS 206L	Advanced Concepts of Medical-Surgical I Lab	2			82	8
	NURS 286	Advanced Pharmacology for Nurses	2	30			
	NURS 288	Practicum: Health & Physical Assessment	2	15	15		
<b>Semester II</b>	NURS 211	Nursing Care of Psychiatric Clients	3	45			
<i>7 Cr Hours</i>	NURS 211L	Nursing Care of Psychiatric Clients Lab	2			90	
	NURS 217	Leadership for Professional Nursing Practice	2	30			
<b>Semester III</b>	NURS 210	Nursing Care of Complex OB and Peds	3	45			
<i>10 Cr Hours</i>	NURS 210L	Nursing Care of Complex OB and Peds Lab	2			82	8
	NURS 216	Advanced Concepts of Medical-Surgical II	2	30			
	NURS 216L	Advanced Concepts of Medical-Surgical II Lab	2		8	82	
	NURS 289	Capstone: Comprehensive Nursing Internship	1	0		45	
		<b>Total</b>	<b>27</b>	<b>255</b>	<b>23</b>	<b>381</b>	<b>16</b>

**\*Contact Hours:**

Classroom Instruction – 1 credit hour = 15 contact hours

Clinical Instruction – 1 credit hour = 45 contact hours

Contact Hours:	(Theory)	(Clinical)
Total contact hours from LPN-AAS	255	397
Total contact hours awarded for LPN	300	400
<b>Total Contact Hours for LPN-AAS</b>	<b>555</b>	<b>797</b>

## **APPLICATION PROCESS**

1. Submit a completed **Mesa State College application**, including application fee, through the Admissions Office or reactivate application file if you have missed one semester at Mesa State College, declaring Associate of Applied Science/Associate Degree in Nursing as area of emphasis.
2. Submit copy(ies) of all transcripts from other colleges/universities and from your LPN school to **MSC Office of the Registrar, (contact previously-attended schools and have them send transcripts to MSC Registrar - who will then do a transcript evaluation and make the decision on which courses taken at a previous college will transfer to Mesa State College.)** Transcript evaluation by Registrar is required for all courses taken at other colleges. Applicants must have at least a 2.0 ("C") on a 4.0 scale for all courses required for completion of the Associate of Applied Science. This policy applies regardless of when the course was taken.
3. Successfully complete (or be about to complete) general education requirements and prerequisites (must complete all general education and prerequisite courses with a "C" or better. If currently enrolled in a prerequisite, include an instructor-signed "**request for grade**" form *(available on website or in nursing department)* verifying the grade you are expected to receive.
4. Submit a separate **LPN to AAS application** prior to **October 1** for priority consideration for spring entrance. Application is included in this packet and is also available on the Mesa College website [www.mesastate.edu/healthsciences/ladder.html](http://www.mesastate.edu/healthsciences/ladder.html), or in the Health Sciences Department, or at the Montrose Campus. Please be aware that students are admitted contingent upon their passing the criminal background investigation through American DataBank (applicants will do the background check after admitted to program).
5. Applicants for Mesa State College in Grand Junction, contact Genell Stites, LPN to AAS Program Director, at (970) 248-1828 or [gstites@mesastate.edu](mailto:gstites@mesastate.edu). Applicants for Mesa State College-Montrose Campus contact the staff at the Montrose Campus at (970) 249-7009 or [montrosecampus@mesastate.edu](mailto:montrosecampus@mesastate.edu).
6. Applicants must take the "**Kaplan Admission Test.**" The required test measures applicant's basic skills in reading, math, science and English. The cost to the applicant is \$30.00. **Kaplan tests will be scheduled approximately a month before the application deadline.** Applicants will register and pay for the test on the Mesa State College website Health Sciences page.
7. Submit copy of LPN License. **(Additional testing may be required if applicant graduated from LPN school more than 10 years ago.)**
8. Submit proof of **IV Certification. Proof must be the letter from the State Board of Nursing and must be submitted before program begins in January.**
9. Submit a copy of appropriate **CPR certification card** (CPR/AED for Professional Caregiver (ARC) or CPR for the Healthcare Provider (AHA).

**Items 1 through 9 must be completed prior to October 1 for spring entrance.**

**SEE CHART ON NEXT PAGE FOR APPLICATION PROCESS TIME-LINE**

**Remember, it is the student's responsibility to make sure the nursing office has these items on file by the deadline!**

# How do I apply to the Department of Health Sciences?

Begin here!

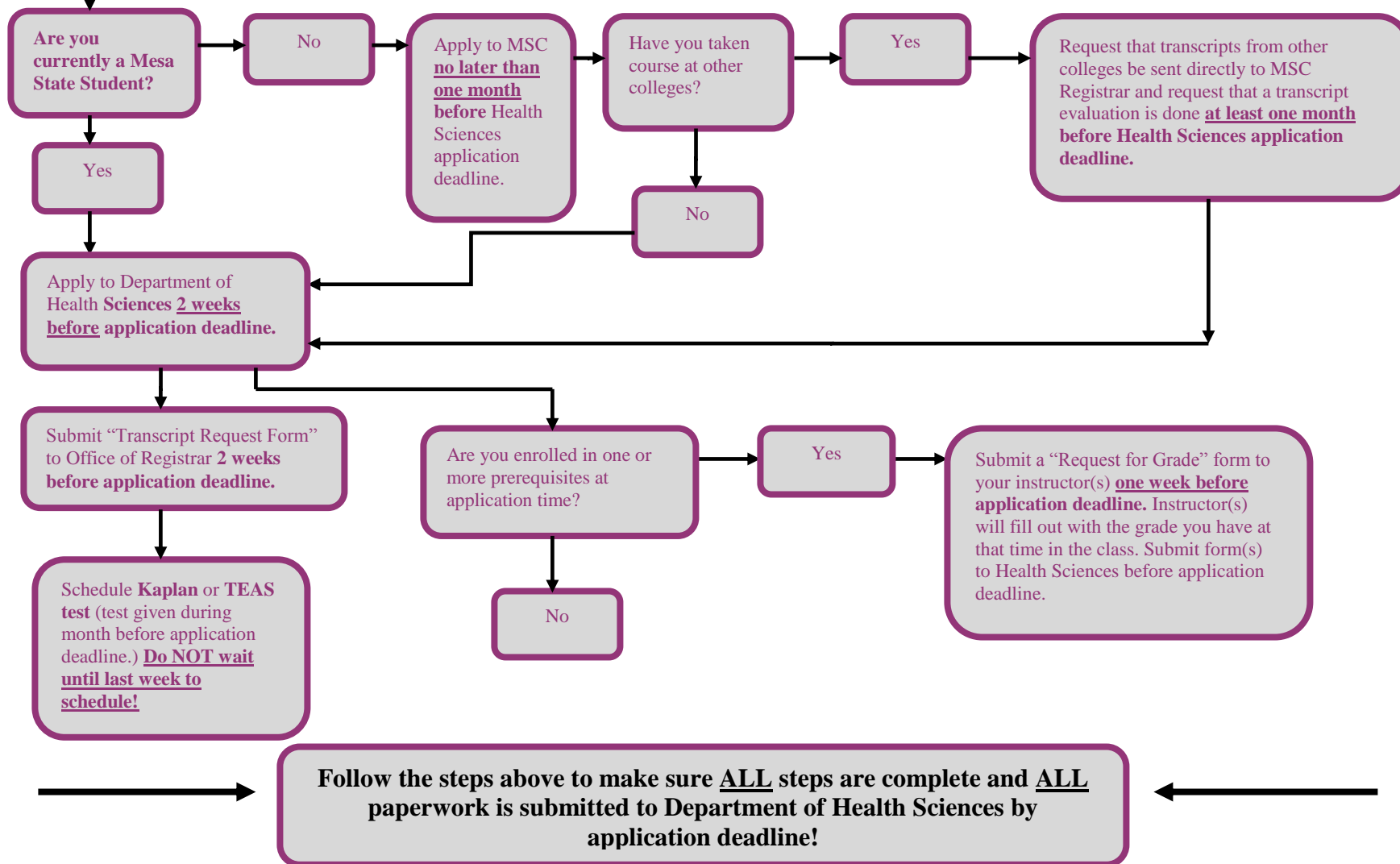

## **UPON ADMISSION TO PROGRAM:**

10. **Background checks are a requirement to be enrolled in the nursing program and at clinical sites. To complete** your background check, go to American DataBank website <http://www.mesacx.com> and follow instructions. Students must complete the application on-line including payment of associated fees, directly to American DataBank (approximate cost (\$60.00). There is a disclosure and written consent statement on the website; the student is instructed to download two copies, **sign and fax one copy to American DataBank, and send one copy to the Nursing Department at fax # 248-1133. Students should also keep a copy for their file.**
11. **Physical and Immunizations:** students admitted to the LPN to AAS program are required to have a physical examination along with proof of several immunizations; proof of two Measles/ Mumps/ Rubella immunizations, Varicella, Tetanus (current within 10 years), Hepatitis B (this is a series of three immunizations), as well as a current TB skin test. *(Either a two-step TST within the past 12 months or proof of negative TST documented yearly for 2 years. If the student has proof of a one-step TST within the past 12 months, a one-step TST should be done.)*
12. **Required Professional liability insurance:** Students who wish to may apply for insurance through the National Professional Group as a student nurse. The website is <http://www.nso.com>. Should you choose to go through a different company, the policy must be comprehensive general liability insurance covering bodily injury and property damage liability with minimum coverage limits of \$1,000,000 per occurrence/\$2,000,000 general total limit, and medical professional liability insurance with minimum coverage limits of \$1,000,000 per claim/\$3,000,000 annual aggregate.
13. Grand Junction area students - **activate your MSC email** account by going to the Tomlinson Library computer room (if not already activated). Montrose area students - call the Mesa State College help desk at 248-2111. This account is free for MSC students, and all nursing students are required to activate - and regularly check Mesa State e-mail.
14. If interested in participating in the *AmeriCorps UCAN Scholarship Program*, students must attend orientation at a time and location to be announced. Failure to attend an orientation program will eliminate students from consideration for the program for this semester. **For information on what the AmeriCorps UCAN scholarship program is, visit the website [www.americorps.gov](http://www.americorps.gov), or call 1-888-507-5962 or e-mail [edawardvoucher@cns.gov](mailto:edawardvoucher@cns.gov).**
15. **Unemployed** Grand Junction area students - call the [Mesa County Workforce Center](http://www.mesa-county-workforce.com) at 248-0871 at least one month before classes start regarding possible scholarship dollars. You must contact Workforce at least one month before classes begin.
16. Purchase name tags; you must have a name tag to do clinicals at area hospitals. See the Administrative Assistant for the LPN-AAS program. You must fill out a form, pay **cash** for your name tag (\$5.00 for a pin tag, \$7.00 for a magnet tag), and it will be ordered for you and given to you on the first day of class. **Again, you must pay in cash.**

**It is the student's responsibility to see that these items are turned in by the deadline!**

MESA STATE COLLEGE  
Department of Health Sciences  
LPN to AAS in Nursing Application



Submit application along with all required paperwork to Kelly Loshier, Department of Health Sciences, Mesa State College, 1100 North Avenue, Grand Junction, CO 81501

Check which site you wish to attend the program at:

Mesa State College  
Saunders Fieldhouse  
1100 North Avenue, Grand Junction, CO 81501

Montrose Campus of Mesa State  
Buell Higher Education Center  
234 S. Cascade, Montrose, CO 81401

Contact Information:

Full legal name \_\_\_\_\_  
*Last First Middle Initial Maiden Name*

Application date \_\_\_\_\_ Birthdate \_\_\_\_/\_\_\_\_/\_\_\_\_ MSC ID No. \_\_\_\_\_

Permanent home address: \_\_\_\_\_  
*Address City, State Zip*

Present mailing address: \_\_\_\_\_  
*(if different from above)*

E-mail address (please print clearly): \_\_\_\_\_

Phone number with area code: ( ) \_\_\_\_\_ Cell: ( ) \_\_\_\_\_

Is this the first time you have applied to the Mesa State College LPN-AAS program?  Yes  No

LPN Licensure:

Nursing school attended: \_\_\_\_\_  
*(Name of School)*

\_\_\_\_\_  
*(Complete Address)*

Date graduated: \_\_\_\_\_

State approved program?  Yes  No

Current license number \_\_\_\_\_ State \_\_\_\_\_ Expiration date \_\_\_\_\_

Is your nursing license currently under suspension, revocation, probationary status, or subject to disciplinary proceeding or inquiry?  Yes  No

If yes, please explain: \_\_\_\_\_  
\_\_\_\_\_  
\_\_\_\_\_

Testing: additional testing may be required if applicant has been out of LPN school for 10 years or more.

IV Certification \_\_\_\_\_  
*(Name of program)* \_\_\_\_\_ *Date completed*  
**(see next page)**



**To have transcripts sent to LPN-AAS Nursing Department:**

### **Transcript Request Form**

\* Take/mail/fax Transcript Request form below to the Office of the Registrar, Mesa State College, 1100 North Avenue, Grand Junction, CO 81501 (fax 970-248-1131) and they will send us copies of your transcripts. **It is still the student's responsibility to make sure all necessary paperwork is received in the nursing office prior to the deadline.**

 -----  
**(Tear off this portion and deliver/mail to Mesa State College Registrar's Office)**

Registrar: Please send copies of the following to **Kelly Loshier in Saunders Fieldhouse, room 173** (1) all transcripts from other colleges, if applicable; (2) transcript evaluation prepared by the Office of the Registrar, if applicable; (3) current Mesa State College transcript, if applicable. Also please complete the grey area below.

\_\_\_\_\_  
Name (please print)

\_\_\_\_\_  
MSC College ID # (NOT MAVcard #)

\_\_\_\_\_  
Signature

**FOR REGISTRAR'S USE ONLY:**

Has applicant been accepted at MSC? Yes  No  In what program? Baccalaureate  Associate

Attached: Other colleges attended transcripts:  Transcript evaluation:

Current Mesa State College transcript:

***Associate of Applied Science Degree in Nursing***

*(see next page)*

## LPN-AAS Application Checklist

### Additional paperwork that must be submitted with application:

- \_\_\_\_\_ 1. Copy of **LPN License**.
- \_\_\_\_\_ 2. If currently enrolled in prerequisites at Mesa State College, or any other college/university, include an instructor-signed **"request for grade"** form (available on LPN-AAS website) verifying the grade you are expected to receive.
- \_\_\_\_\_ 3. Proof of **IV Certification** (*must have letter from State*).
- \_\_\_\_\_ 4. Copy of appropriate **CPR Certification Card** (CPR/AED for Professional Caregiver (ARC) or CPR for the Healthcare Provider (AHA)).

### To complete the application process you must also:

- \_\_\_\_\_ 1. Apply to Mesa State College if you are not currently a student.
- \_\_\_\_\_ 2. Submit copy(ies) of all transcripts from other colleges/universities **and from your LPN school** to **MSC Office of the Registrar**, (contact previously-attended schools and have them send transcripts to MSC Registrar - who will then do a transcript evaluation and make the decision on which courses taken at a previous college will transfer to Mesa State College.) Transcript evaluation by Registrar is required for all courses taken at other colleges. Applicants must have at least a 2.0 ("C") on a 4.0 scale for all courses required for completion of the Associate of Applied Science. This policy applies regardless of when the course was taken.
- \_\_\_\_\_ 3. **Submit "Transcript Request" form (last page of application) to Mesa State College Office of the Registrar.**
- \_\_\_\_\_ 4. **Sign up for the Kaplan Admission Test.** The test dates will be posted on the Mesa State College website – Health Sciences page. The cost to the student is \$30. Applicants will sign up for the test at the website.

**The following form “*2010-2011 Petition/Program Sheet*” is for informational purposes only and does not need to be submitted with application.**

**Once admitted to the program students will fill this form out for graduation purposes.**



**2010-2011 PETITION/PROGRAM SHEET**  
**Degree: Associate of Applied Science/Registered Nurse**  
[http://www.mesastate.edu/academics/1011\\_program\\_sheets.html](http://www.mesastate.edu/academics/1011_program_sheets.html)

**About This Degree . . .**

This program is designed for Licensed Practical Nurses to achieve an Associate of Applied Science in Nursing Degree, opening up greater employment opportunities, increased compensation, and more job security. The Associate of Applied Science in Nursing program prepares the student to achieve a balance between general college and nursing education. The associate of applied science in nursing RN is prepared to be a direct care giver in hospitals, long-term facilities, and ambulatory care-clinic settings.

The potential student must demonstrate college-level proficiency in reading, writing and mathematics in order to be admitted to this program. This program has selective admission requirements and requirements may change from year to year. It is the student's responsibility to obtain the current admission requirements.

**POLICIES:**

1. It is your responsibility to determine whether you have met the requirements for your degree. Please see your MSC Catalog for a complete list of graduation requirements.
2. You must go to the Registrar's Office and fill out the "Intent to Graduate" form **at the beginning of the semester prior to graduating.**
3. This program sheet must be submitted with your graduation planning sheet to your advisor during the **semester prior to graduating, no later than March 1 for Fall graduates.**
4. Your advisor will sign and forward the Program Sheet and Graduation Planning Sheet to the Department Head for signature.
5. Finally, the Department Head or the department administrative assistant will take the signed forms to the Registrar's Office. (Students cannot handle the forms once the advisor signs.)
6. If your petition for graduation is denied, it will be your responsibility to reapply for graduation in a subsequent semester. Your "Intent to Graduate" does not automatically move to a later graduation date.
7. NOTE: The semester before graduation, you will be required to take a Major Field Achievement Test (Exit Exam).

**NAME:** \_\_\_\_\_ **STUDENT ID #** \_\_\_\_\_

**LOCAL ADDRESS AND PHONE NUMBER:** \_\_\_\_\_  
 \_\_\_\_\_ ( ) \_\_\_\_\_

I, (Signature) \_\_\_\_\_, hereby certify that I have completed (or will complete) all the courses listed on the Program Sheet. I further certify that the grade listed for those courses is the final course grade received except for the courses in which I am currently enrolled and the courses which I complete next semester. I have indicated the semester in which I will complete these courses.

\_\_\_\_\_  
 Signature of Advisor Date \_\_\_\_\_ 20\_\_

\_\_\_\_\_  
 Signature of Department Head Date \_\_\_\_\_ 20\_\_

\_\_\_\_\_  
 Signature of Registrar Date \_\_\_\_\_ 20\_\_

**Students should work closely with a faculty advisor when selecting and scheduling courses prior to registration.**

**Degree Requirements:**

- 60 semester hours total (A minimum of 16 taken at MSC in no fewer than two semesters.
- 2.00 cumulative GPA or higher in all MSC coursework
- 2.00 GPA or higher in all prerequisite and nursing courses
- Pre-collegiate courses (usually numbered below 100) cannot be used for graduation.
- The general education courses and prerequisites must be completed prior to beginning the NURS courses.
- A student must follow the MSC graduation requirements either from 1) the program sheet for the major in effect at the time the student officially declares a major; or 2) a program sheet for the major approved for a year subsequent to the year during which the student officially declares the major and is approved for the student by the department head. Because a program may have requirements specific to the degree, the student should check with the faculty advisor for additional criteria. It is the student's responsibility to be aware of, and follow, all requirements for the degree being pursued. Any exceptions or substitutions must be approved by the student's faculty advisor and Department Head.
- When filling out the program sheet a course can be used only once.
- See the "Undergraduate Graduation Requirements" in the Mesa State College catalog for additional graduation information.
- 18 credits will be awarded for prior LPN coursework according to the Colorado Articulation Model.

**GENERAL EDUCATION REQUIREMENTS (17 semester hours)**

See the current Mesa State College catalog for a list of courses that fulfill the requirements below. If a course is on the general education list of options and a requirement for your major, you must use it to fulfill the major requirement and make a different selection within the general education requirement.

Course No	Title	Sem.hrs	Grade	Term/Trns
-----------	-------	---------	-------	-----------

**English (6 semester hours)**

ENGL 111	English Composition	3	_____	_____
ENGL 112	English Composition	3	_____	_____

**Math: MATH 110 or higher (3 semester hours)** (MATH 113 suggested for BSN, MATH 110 will not count toward the BSN)

MATH 1	_____	3	_____	_____
--------	-------	---	-------	-------

**Social and Behavioral Sciences, Humanities or Selected Speech Courses (6 semester hours)**

PSYC 233	Human Growth & Development	3	_____	_____
_____	_____	3	_____	_____

**Kinesiology (2 semester hours)**

KINE 100	Health and Wellness	1	_____	_____
KINA 1	_____	1	_____	_____

Course No	Title	Sem.hrs	Grade	Term/Trns
-----------	-------	---------	-------	-----------

**Prerequisites (12 semester hours)**

BIOL *209	Human Anat & Physiology	3	_____	_____
BIOL *209L	Human Anat & Physiology Lab	1	_____	_____
BIOL *210	Human Anat & Physiology II	3	_____	_____
BIOL *210L	Human Anat & Physiology II Lab	1	_____	_____
BIOL *241	Pathophysiology	4	_____	_____
PSYC 233	This course is counted with the general education courses, but is a prerequisite for the L.P.N. to A.A.S. in Nursing program.			

\*BIOL 209/209L, BIOL 210/210L and BIOL 241 must have been completed within five years prior to applying to the nursing program.

**ASSOCIATE OF APPLIED SCIENCE IN NURSING COURSE REQUIREMENTS**

(25 semester hours)

**Semester 1:**

NURS 206	Advanced Concepts of Medical-Surgical Nursing I	3	_____	_____
NURS 206L	Advanced Concepts of Medical-Surgical Nursing I Lab	2	_____	_____
NURS 288	Practicum: Health and Physical Assessment for Nursing	2	_____	_____
NURS 200	Role Transition	1	_____	_____
NURS 286	Adv. Pharm for Nurses	2	_____	_____

**Semester 2:**

NURS 217	Leadership for Professional Nursing Practice	2	_____	_____
NURS 211	Nursing Care of Psychiatric Clients	3	_____	_____
NURS 211L	Nursing Care of Psychiatric Clients Lab	2	_____	_____

**Semester 3:**

NURS 210	Nursing Care of Complex OB and Pediatrics	3	_____	_____
NURS 210L	Nursing Care of Complex OB and Pediatrics Lab	2	_____	_____
NURS 216	Advanced Concepts of Medical-Surgical Nursing I	2	_____	_____
NURS 216L	Advanced Concepts of Medical-Surgical Nursing I Lab	2	_____	_____
NURS 289	Capstone: Comprehensive Nursing Internship	1	_____	_____
Prior LPN Coursework		18	_____	_____

**LPN (18 credit hours):**

Previous Degree \_\_\_\_\_  
 School \_\_\_\_\_  
 Graduation Date \_\_\_\_\_  
 NLN Accredited \_\_\_\_\_

## Crosswalk between MSC and CCC nursing curriculum

<u>Mesa State College Curriculum</u>	<u>Community College RN Curriculum</u>
NURS 288 Practicum: Health & Assessment for Nurs. (2)	No class in CCC curriculum
NURS 107 Nursing Concepts & Skills (3)	NUR 109 Fundamentals of Nursing (8)
NURS 107L Nursing Concepts & Skills Lab (2)	
NURS 108 Nursing Concepts & Skills II (3)	
NURS 108L Nursing Concepts & Skills II Lab (1)	
NURS 171L Expanded Clinical: Application of Fundamentals Skills Lab (2)	
NURS 112 Basic Concepts of Pharmacology (2)	NUR 112 Basic Concepts of Pharmacology (2)
No class in MSC curriculum	HPR 108 Dietary Nutrition (1)
NURS 101 Pharmacology Calculations (1)	MAT 103 Math for Clinical Calculations (3)
NURS 106 Medical & Surgical Nursing Concepts (6)	NUR 106 Medical and Surgical Nursing Concepts (9)
NURS 106L Medical & Surgical Nursing Concepts Lab (1)	
NURS 172L Application of Medical/Surgical Skills Lab (3)	
NURS 117 Nursing Care of Childbearing Family (2)	NUR 150 Obstetric and Pediatric Nursing (7)
NURS 117L Nursing Care of Childbearing Family Lab (1)	
NURS 118 Nursing Care of Children (2)	
NURS 118L Nursing Care of Children Lab (1)	
NURS 210 Nursing Care of Complex OB and Peds (3)	
NURS 210L Nursing Care of Complex OB/Peds Lab (2)	
BIOL 241 Pathophysiology (4)	BIO 216 Pathophysiology (4)
NURS 156 Socialization into Practical Nursing (1)	NUR 169 Transition into Practical Nursing (5)
NURS 200 Role Transition (1)	NUR 199 Transition from LPN to ADN (4)
NURS 206 Adv. Concepts of Med/Surg Nursing (3)	NUR 206 Advanced Concepts of Medical-Surgical Nursing I (8)
NURS 206L Adv. Concepts of Med/Surg Nursing Lab (2)	
NURS 286 Adv. Pharm for Nurses (2)	NUR 212 Pharmacology II (2)
NURS 211 Nursing Care of Psychiatric Clients (3)	NUR 211 Nursing Care of Psychiatric Clients (4)
NURS 211L Nursing Care of Psychiatric Clients (2)	
NURS 216 Adv. Concepts of Med/Surg Nursing II (2)	NUR 216 Advanced Concepts of Medical-Surgical Nursing II (6)
NURS 216L Adv. Concepts of Med/Surg Nurs II Lab (2) 2	
NURS 217 Leadership for Prof. Nursing Practice (2)	NUR 230 Leadership, Management and Trends (5)

## SUGGESTED COURSE SEQUENCING FOR THE ASSOCIATE OF APPLIED SCIENCE WITH AN EMPHASIS IN NURSING

### FIRST YEAR

<b>First Semester</b>	<b>Hours</b>	<b>Spring Semester</b>	<b>Hours</b>
ENGL 111	English Composition	ENGL 112	English Composition
	3		3
BIOL 209*	Human Anatomy and Physiology I	BIOL 210*	Human Anatomy and Physiology II
	3		3
BIOL 209L*	Human Anatomy and Physiology I Lab	BIOL 210L*	Human Anatomy and Physiology II Lab
	1		1
PSYC 233**	Human Growth & Development	BIOL 241*	Pathophysiology
	3		4
MATH 110	College Math (or above)	KINE 100	Health and Wellness
	3		1
General Education Soc/Beh. Sci, Humanities, or Appl St.	<u>3</u>	KINA Activity	<u>1</u>
	16		13

\*BIOL 209/209L, BIOL 210/210L, and BIOL 241 must have been completed within five years prior to applying to the nursing program.

\*\*This course is counted with the general education courses, but is a prerequisite for the L.P.N. to A.A.S. in Nursing program.

### SECOND YEAR

<b>Third Semester (Spring)</b>	<b>Hours</b>	<b>Fourth Semester (Summer)</b>	<b>Hours</b>
NURS 200	Role Transition	NURS 211	Nursing Care of Psychiatric Clients
	1		3
NURS 206	Adv. Concepts of Med/Surg Nursing	NURS 211L	Nursing Care of Psychiatric Clients
	3		2
NURS 206L	Adv. Concepts of Med/Surg Nursing Lab	NURS 217	Leadership for Prof. Nursing Practice
	2		<u>2</u>
NURS 288	Practicum: Health & Assessment for Nurs. .2		7
NURS 286	Adv. Pharm for Nurses		
	<u>2</u>		
	10		
<b>Fifth Semester (Fall)</b>	<b>Hours</b>		
NURS 210	Nursing Care of Complex OB and Peds		
	3		
NURS 210L	Nursing Care of Complex OB/Peds Lab		
	2		
NURS 216	Adv. Concepts of Med/Surg Nursing II		
	2		
NURS 216L	Adv. Concepts of Med/Surg Nurs II Lab		
	2		
NURS 289	Capstone: Comp. Nursing Internship		
	<u>1</u>		
	10		

