

# GRAPE LEMONADE

JAROD HALL

♩ = 112

2 3 4 5 6

ALTO SAX 1

ALTO SAX 2

TENOR SAX

BARI SAX

TRUMPET 1

TRUMPET 2

TRUMPET 3

TRUMPET 4

TROMBONE 1

TROMBONE 2

BASS TROMBONE

SOUSAPHONE

SET

AUX

ELECTRIC BASS

KEYBOARD

*mf*

Stick Clicks

*mf*

**Soli**

*f*

**Soli**

*f*

**Measures 7-12:**

- TPT. 1-4:** Rests throughout.
- SET:** Snare drum pattern with accents.
- AUX:** Auxiliary percussion pattern.

13

14 15 16 17 18

ALTO 1

ALTO 2

TENOR

BARI.

13

TPT. 1

TPT. 2

TPT. 3

TPT. 4

TBN. 1

TBN. 2

B. TBN.

TBA.

SET

AUX

BASS

KBD.

19 20 21 22 23 24

ALTO 1 *f* *mf* *f*

ALTO 2 *f* *mf* *f*

TENOR *f* *mf* *f*

BARI. *f*

21

TPT. 1 *f*

TPT. 2 *f*

TPT. 3 *f*

TPT. 4 *f*

TBN. 1 *f* *mf* *f*

TBN. 2 *f* *mf* *f*

B. TBN. *mf* *f*

TBA. *f*

Time Fill-----

SET *f*

Time Fill-----

AUX. *f*

BASS *f*

KBD. *f* *mf* *f*

*G♭maj/Ab* *C♭maj/D♭* *B♭maj/C♭* *E♭/♭6* *E♭/♭6*

Measures 25-30 are marked with dynamics: *ff*, *fp*, *f*, and *ff*. The score includes various musical notations such as slurs, accents, and articulation marks. The keyboard part includes chord symbols: *Fm9*, *D9maj7*, *Bb7/D*, *D9maj7*, *C7(#9)*, and *A6maj7(#9)/F*.

ALTO SAX 1

# GRAPE LEMONADE

JAROD HALL

♩ = 112

8

9 10 11 12

13 19 20

21 22 23

24 25 26

27 28 29 30

# GRAPE LEMONADE

ALTO SAX 2

JAROD HALL

♩ = 112

8

9 10 11 12

13 6 19 20

21 22 23

24 25 26

27 28 29 30

TENOR SAX

# GRAPE LEMONADE

JAROD HALL

♩ = 112

8

# GRAPE LEMONADE

BARI SAX

JAROD HALL

♩ = 112

8

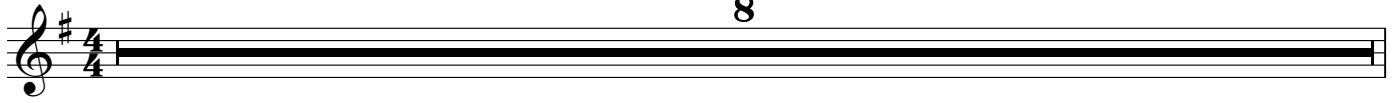

**Soli**

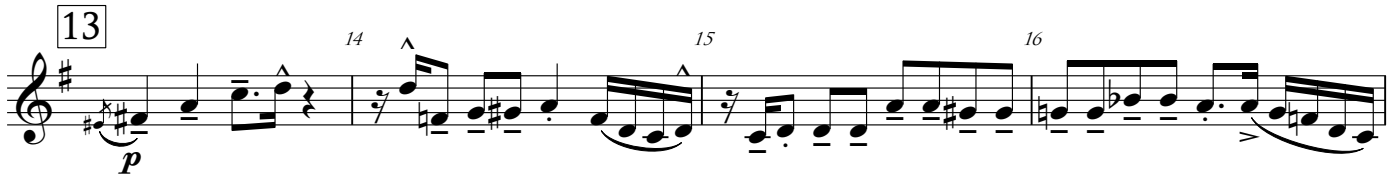

# GRAPE LEMONADE

TRUMPET 1

JAROD HALL

♩ = 112

12

13

8

21

22

23

2

25

26

6

27

28

29

30

TRUMPET 2

# GRAPE LEMONADE

JAROD HALL

♩ = 112

12

13

21

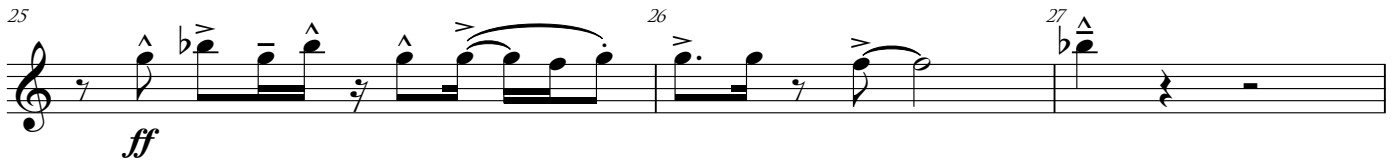

TRUMPET 3

# GRAPE LEMONADE

JAROD HALL

♩ = 112

12

13

8

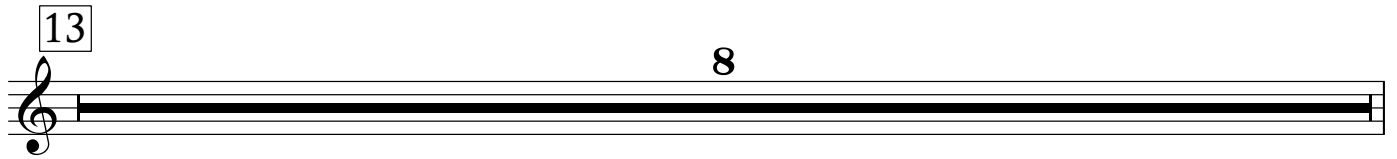

21

22

23

2

25

26

27

*ff*

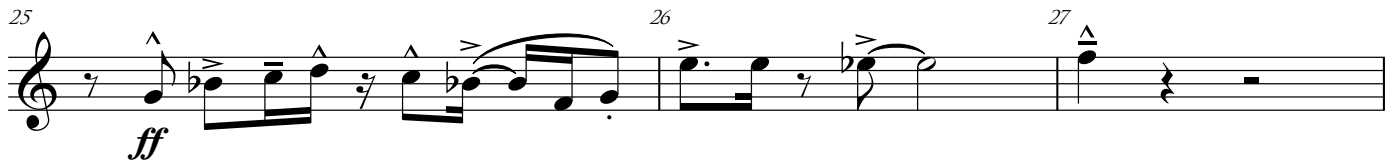

28

29

30

*f*

*ff*

TRUMPET 4

# GRAPE LEMONADE

JAROD HALL

♩ = 112

12

13

8

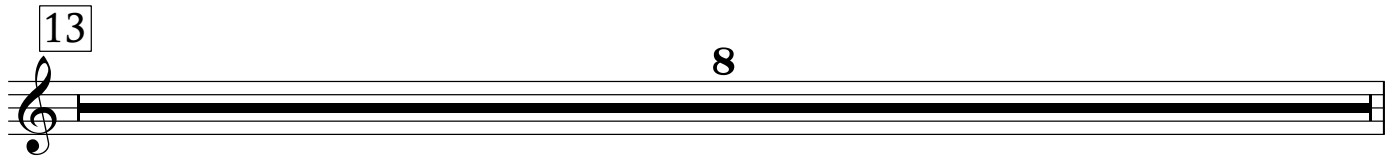

21

22

23

2

25

26

27

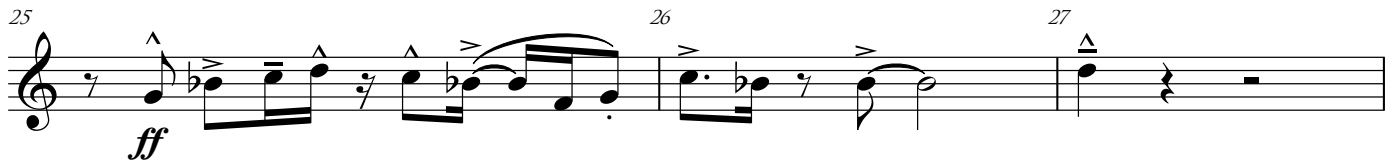

28

29

30

# GRAPE LEMONADE

JAROD HALL

♩ = 112

8

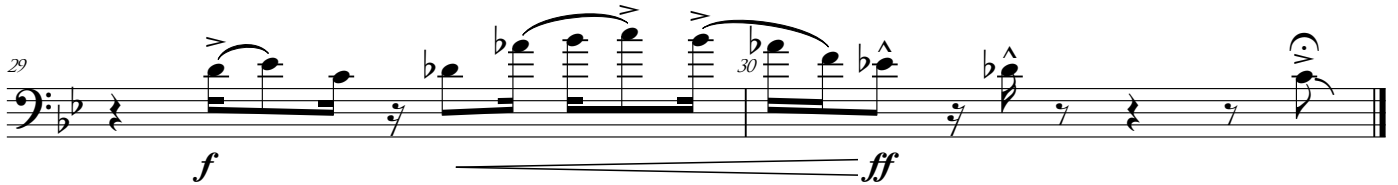
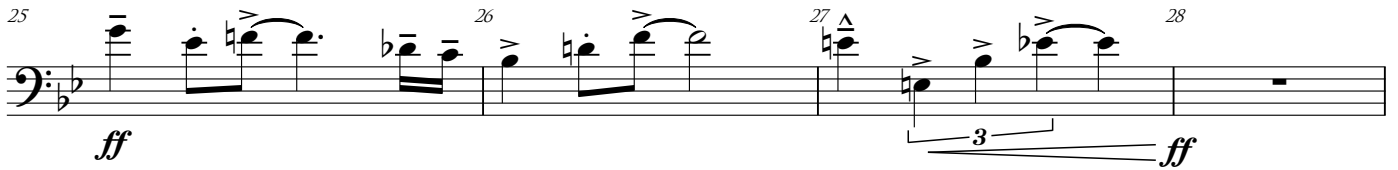
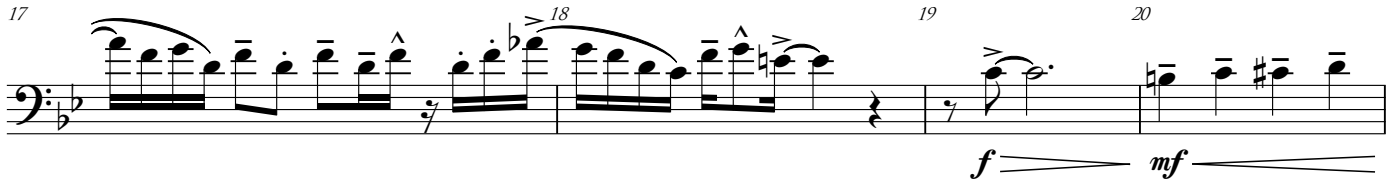
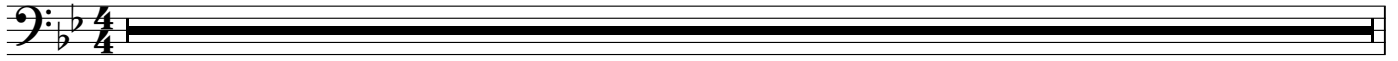

TROMBONE 2 **GRAPE LEMONADE**

JAROD HALL

♩ = 112

8

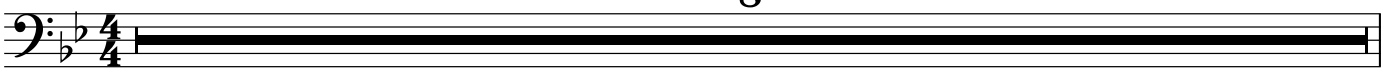

13

6

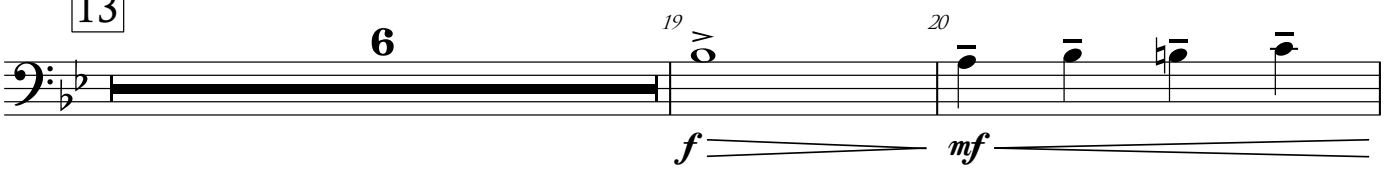

21

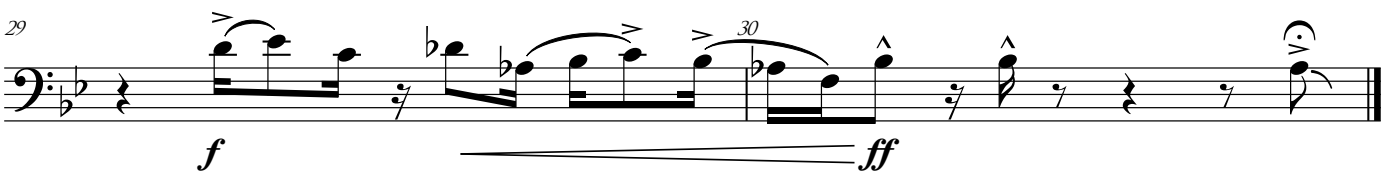

# GRAPE LEMONADE

BASS TROMBONE

JAROD HALL

♩ = 112

8

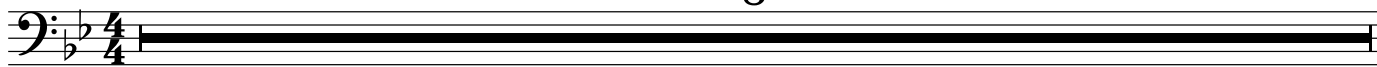

13

7

20

21

22

23

24

25

26

27

28

29

30

# GRAPE LEMONADE

JAROD HALL

♩ = 112

3

4

Soli

13

14

15

16

21

22

23

24

SET

# GRAPE LEMONADE

JAROD HALL

$\text{♩} = 112$

1 2 3 +

*mf*

4 5 + 6 7 +

8 9 + 10 11 +

12 13 14 15 +

16 17 + 18 19 2

*f*

21 Time 22 23 24 Fill.....

*f*

25 26 27

*ff*

28 Fill 29 30 3

AUX

# GRAPE LEMONADE

JAROD HALL

♩ = 112

## Stick Clicks

2 3 4

5 6 7 8

9 10 11 12

*mf*

## 13 Time

14 15 16

17 18 19 **2**

## 21 Time

22 23 24 **Fill**.....

*f*

25 26 27

*ff* *fp*

28 **Fill**

29 30

3

# GRAPE LEMONADE

JAROD HALL

♩ = 112

3

4

Soli

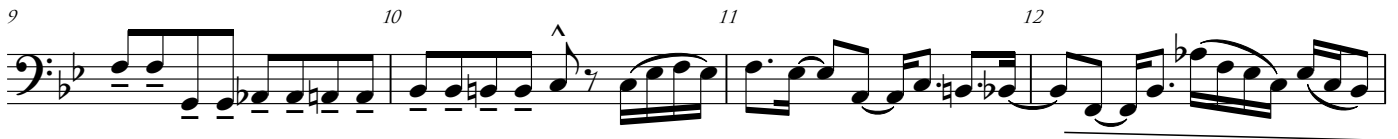

13

21

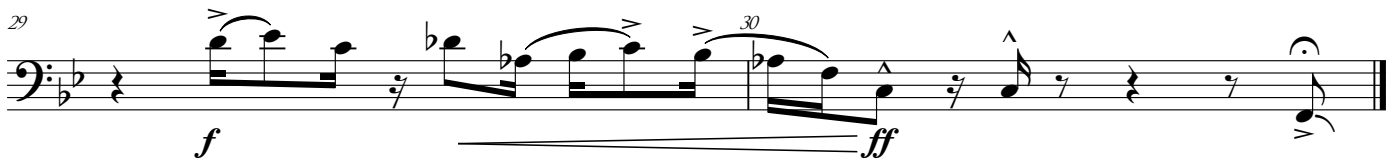

# GRAPE LEMONADE

KEYBOARD

JAROD HALL

♩ = 112

8 9 10

11 12 13 14

15 16 17 18

19 20 21  $G^b \text{maj}7 / A^b$  22  $C^b \text{maj}7 / D^b$  23  $B^b \text{maj}7 / C^b$

24  $E^b6$  25  $Fm^9$  26  $B^b7 / D$   $D^b \text{maj}7$

27  $C+7(\#9)$  28 29 30  $A^b \text{maj}7(\#5) / F$

*mf* *f* *ff*