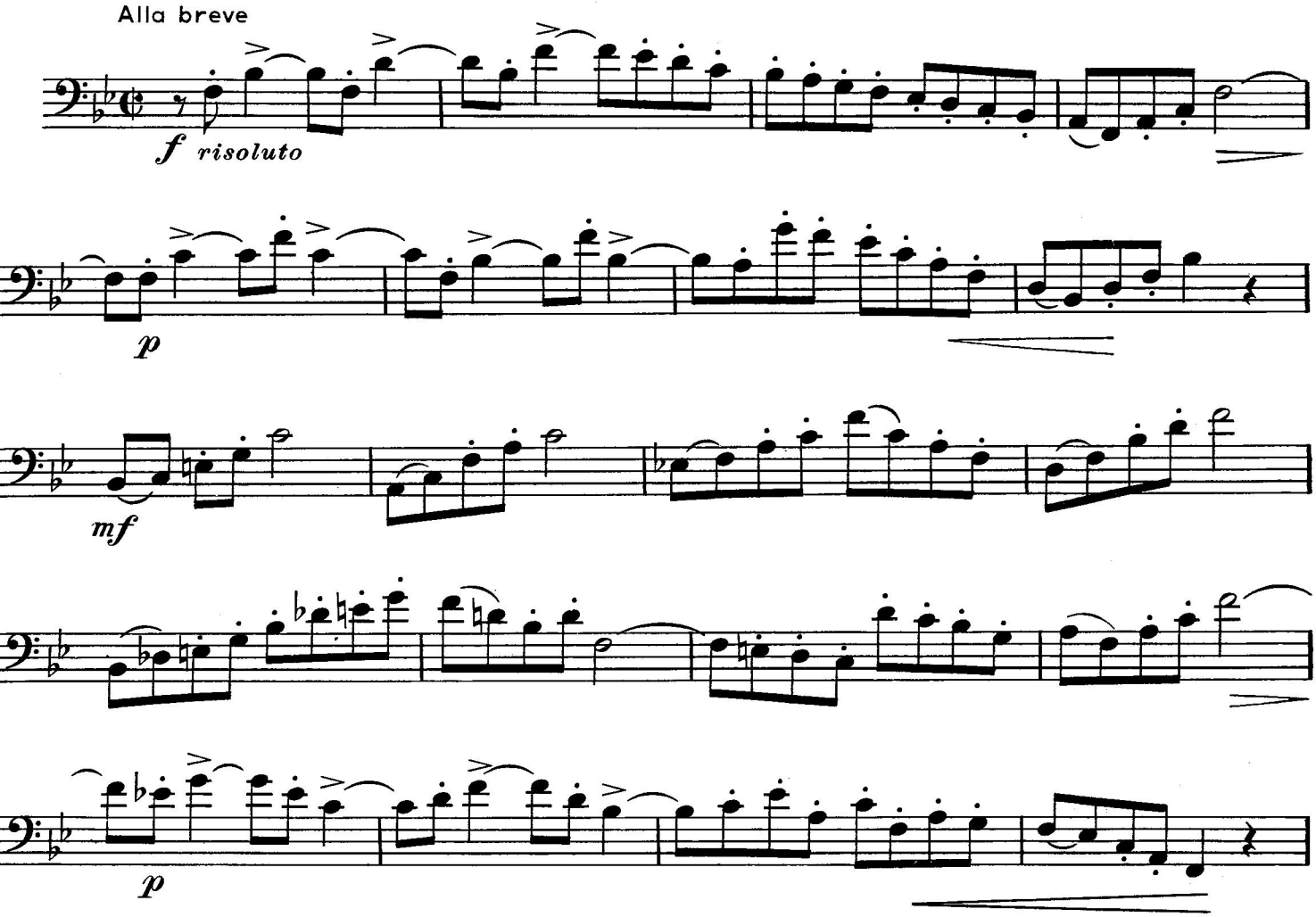
Alla breve
f risoluto
p
mf
p