FLUTE AUDITION EXCERPTS

Brahms Symphony No. 4

Allegro energico e passionato

p dolce *pp* *dim.*

Solo

p espressivo *poco cresc.*

Scherzo, "Midsummer Night's Dream"

Mendelssohn
1809 - 1847

Allegro vivace

Solo

sempre staccato

cresc. dim.

pp

Email Kristi Ballif with any questions: kballif@mesastate.edu

CONCERTO No. 1

in G major, K. 313
for Horn and Piano*

FLUTE

I.

Edited and provided with Cadenzas
by JEAN-PIERRE RAMPAL
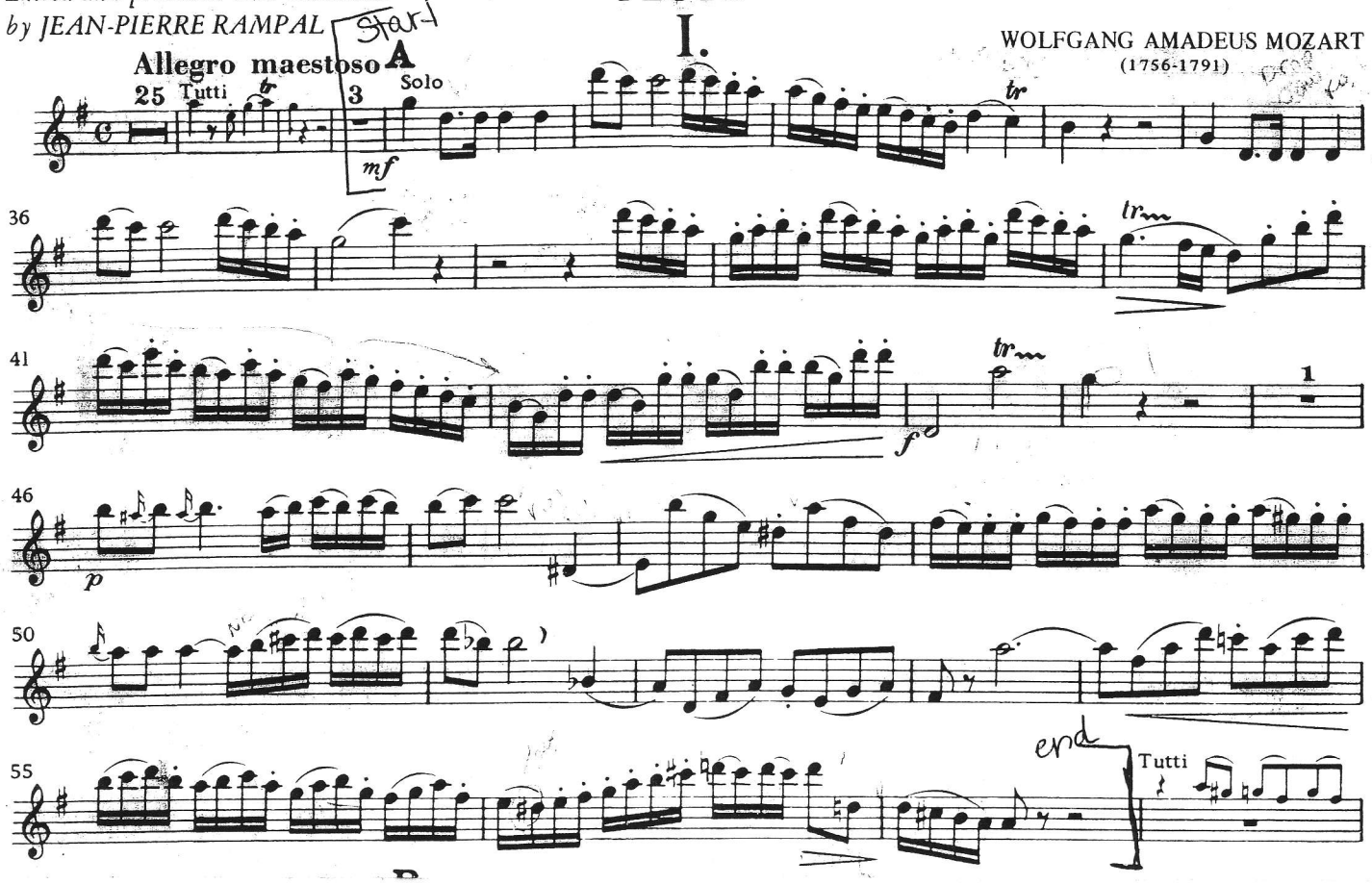
WOLFGANG AMADEUS MOZART
(1756-1791)